Košice International School

MENU

23/11/2026 - 27/11/2026

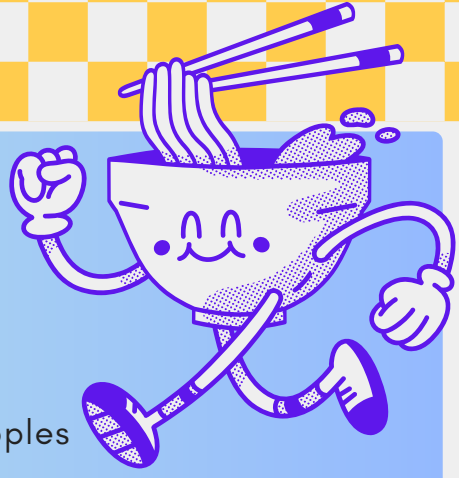

MONDAY

Morning snack - Oat and rice porridge with apples
Lunch - Vegetable soup, Fruit, Milk*
A)Pasta and potato dish /Granadier/, Gherkin
B)Chicken breasts with vegetables, Steamed rice
Afternoon snack -Fruit

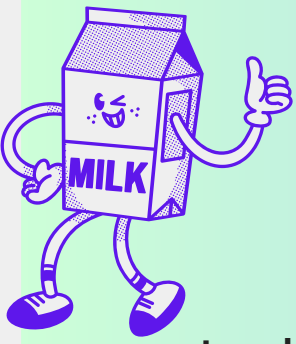

TUESDAY

Morning snack - Overnight oats with fruit
Lunch - Creamy bean soup, Cabbage salad with yogurt dressing, Apple**
A)Poultry patty, Mashed potatoes with carrot
B)Garlic mushrooms, Buttered potatoes
Afternoon snack - Bread with herbal butter and egg, Black decaf tea with lemon

WEDNESDAY

Morning snack - Fruit salad with honey and nuts
Lunch - Farmhouse chicken soup, Fruit yogurt
A)Roast pork leg, Braised cabbage, Steamed yeast dumpling
B) Spinach dumplings with cheese sauce
Afternoon snack - Fruit

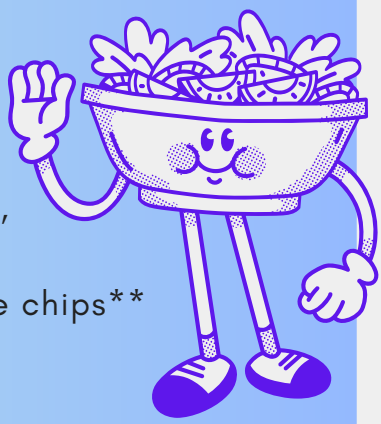

THURSDAY

Morning snack - Wholegrain bread with vegetable spread, Cucumbers, Fruit tea with honey
Lunch - Chickpea soup with herbs, Celery-apple salad, Dried apple chips**
A)Baked green beans with cheese, Buttered potatoes
B)Pork stew, Steamed rice with sweetcorn
Afternoon snack - Bread roll, Jam spread. Milk

FRIDAY

Morning snack - Rice bread, Cheese spread with radishes, Tomatoes, Herbal tea
Lunch - Carrot and red lentil creamy soup, Carrot and pineapple salad, Milk*
A)Risotto with pork meat and vegetables
B)Creamy kohlrabi stew with boiled egg, Boiled potatoes
Afternoon snack - Sweet pastry with quark

*** SCHOOL MILK PROGRAM WITH SUPPORT OF EU**
**** SCHOOL FRUIT PROGRAM WITH SUPPORT OF EU**